WMEA All-State Choir Audition Materials

2021

Soprano II

2020 ALASKA ALL-STATE SOPRANO 2 AUDITIONS

Track 1: Major Scale

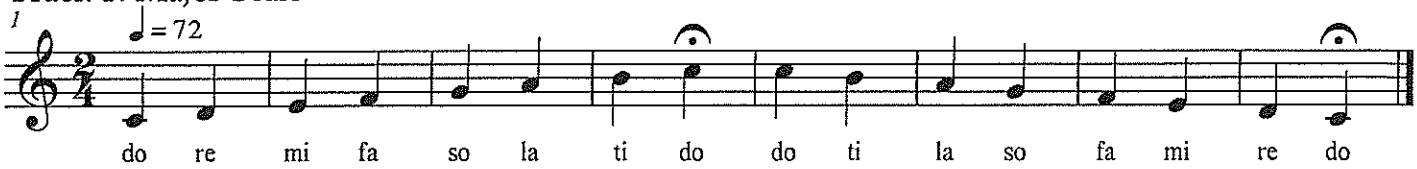

Track 2: Major Scale

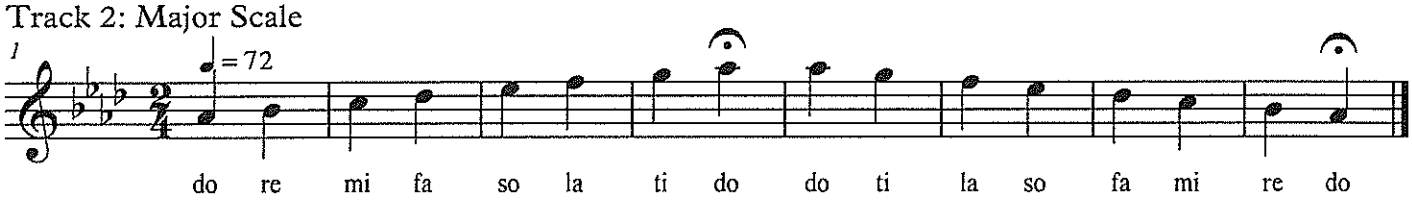

Track 3: Chromatic Scale - *sing using solfege or on a single syllable, for example- doo, dee, dah, etc.*

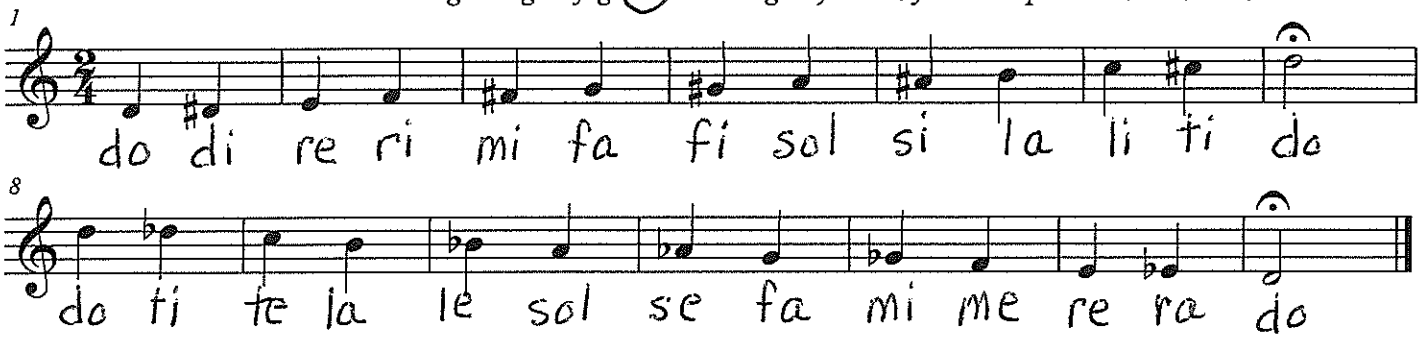

Track 4: *America the Beautiful*

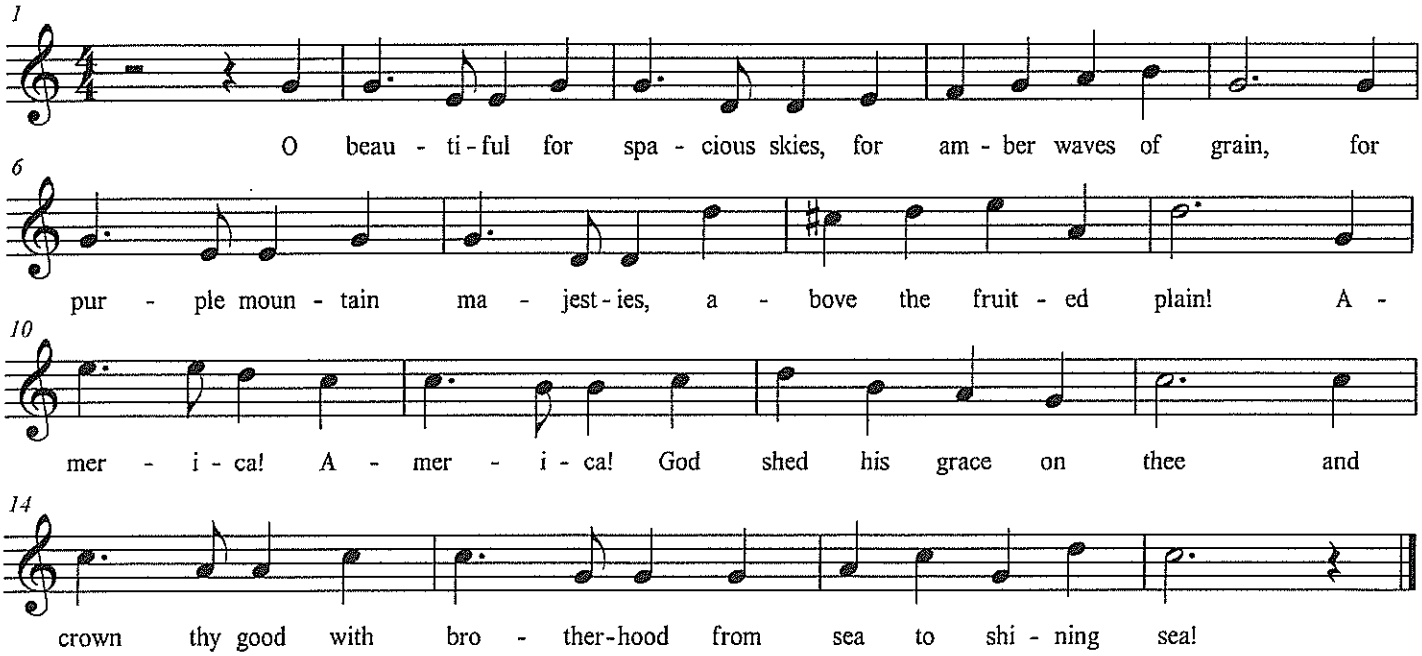

~~Track 5: Part Singing: Chorale 61. Follow the directions found on the last page of this packet.~~

~~Track 6: Four measure sight-singing exercise.~~ NOT FOR ALASKA 2020